

PROVIDENCE, R.I.  
CITY ENGINEER'S OFFICE  
STREET LINE DEPT.  
MAY 18, 1922  
045733

NOTE:

The area declared and established as a public highway is indicated by the letters A-B-C-D.  
The lines thus defined agree with the deeds recorded in Deed book 523, pages 364 and 369, Deed book 528, page 443 Deed book 529, page 244, Deed book 533, page 191, Deed book 543, page 496, Deed 547, pages 339 397 and 400 and Deed book 553, pages 438 and 449, also with the plat entitled "Map of Land in Providence, belonging to Wm. H. Richmond," etc, a copy of which can be found in the office of the Recorder of Deeds on plot card 663.

PLAT OF  
**BURLINGTON STREET**

AS PLATTED  
FROM  
HOPE ST. TO SUMMIT AVE.  
SCALE 50 FEET PER INCH

Declared and Established a Public Highway  
by Resolution of the  
Board of Aldermen  
May 18, 1922

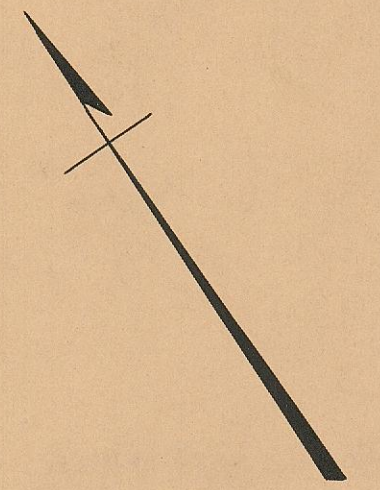

Witness..... City Clerk

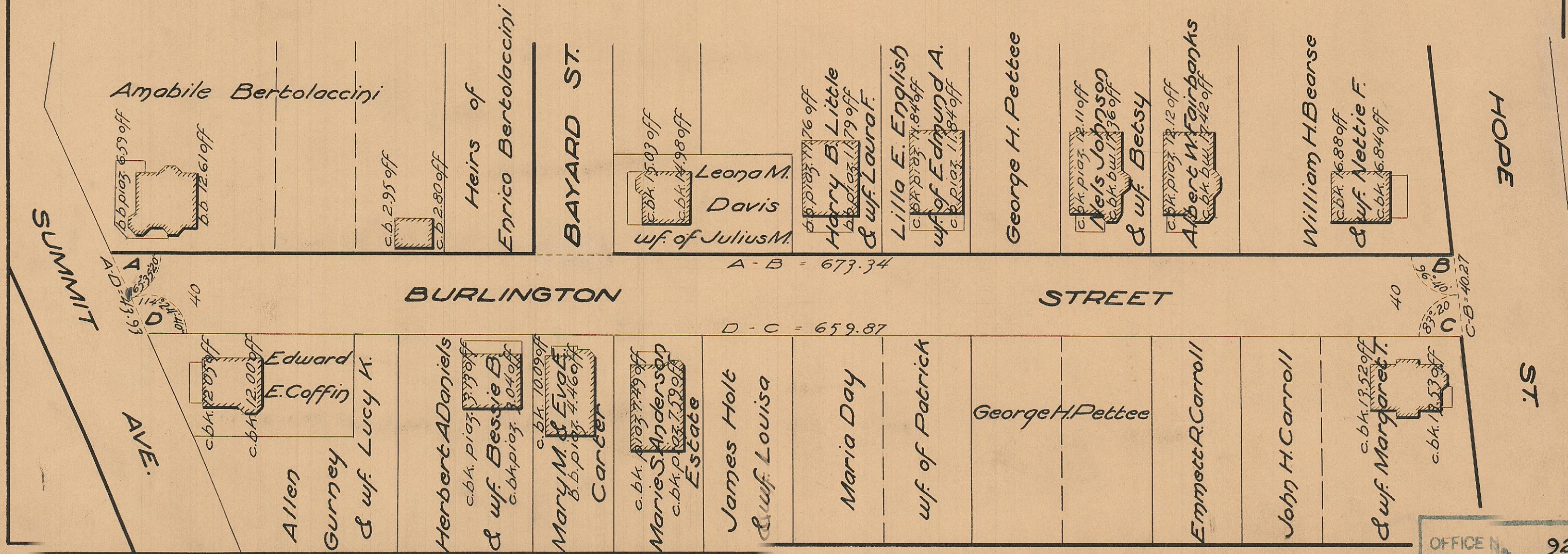

OFFICE No. 923  
DRAWER 81  
SHEET J-8